

**Date: 26.05.2022**

To,  
Gen. Manager (DCS)  
BSE Limited.  
P J Towers, Dalal Street,  
Fort, Mumbai-400001

**SUB: INTIMATION OF ADVERTISEMENT IN NEWSPAPER UNDER REGULATION 47 OF SEBI (LISTING OBLIGATIONS AND DISCLOSURE REQUIREMENTS) REGULATIONS 2015.**

**REF: COMPANY CODE BSE: 523650 M/S. YASH INNOVENTURES LIMITED (FORMERLY KNOWN AS REDEX PROTECH LIMITED)**

Dear Sir,

Please find enclosed herewith copy of **Advertisement given in newspaper of audited financial results for the quarter and year ended on 31<sup>st</sup> March, 2022** in compliance of Regulation 47 of SEBI (Listing Obligations and Disclosure Requirements) Regulations, 2015. The said financial results were reviewed by Audit committee and approved by the Board of Directors at its meeting held on **Wednesday, 25<sup>th</sup> May, 2022.**

You are requested to take the same on your record.

Thanking You.

Yours Sincerely,

**FOR, YASH INNOVENTURES LIMITED**  
**(Formerly Known as Redex Protech Limited)**

  
**MR. SANDEEP PANCHASARA**  
**AUTHORISED SIGNATORY**





## InterGlobe, UPS in 50:50 joint venture to dive into India logistics market

Billionaire airline owner Rahul Bhatia's InterGlobe Enterprises is foraying into a new business -- logistics and cargo. InterGlobe has formed a 50:50 joint venture with Atlanta-based logistics giant United Parcels Service (UPS).

imminent.

Sources said the venture will look to foray into all types of logistics services, including warehouses, transportation and inventory management, and value-added services linked to the conveyance and shipment of goods by air, land, and sea.

While UPS had a joint venture with an affiliate of Jet Airways, since the demise of the latter, the venture was all but dead. India has been on the cards of global logistics giants.

German logistics major DHL acquired Blue Dart in 2004 and currently holds a 74 per cent stake in the company. UPS' US rival FedEx last year invested \$100 million in logistics start-up Delhivery.

shares of which got listed on Tuesday.

“Global logistics companies are eyeing expansion in India, thanks to the significant growth primarily climbing on the demand for e-commerce and also due to the rollout of GST, which has made the supply chain more efficient,” an executive of a logistics company said, adding that global giants require a local partner to negotiate the regulatory challenges.

“It makes sense for the likes of FedEx, DHL, and now UPS to have a local partner because the challenges in negotiating Customs duty, and local taxes are better handled by the partner which understands the local business environment,” he said.

Yash Innoventures Limited						
(CIN: L45100GJ1991PLC016557)						
(Formerly known as Redex Protech Limited)						
Registered Office: 1 Floor, Corporate House No.3, Parshwanath Business Park, Behind Prahladnagar Garden, S G Highway, Ahmedabad-380014, Gujarat, India.						
Statement of Audited Financial Results for the Quarter and Year ended on March 31, 2022						
(Rupees in Lacs)						
Sr. No	Particulars	Quarter ended 31-March-22	Quarter ended 31-Dec-21	Quarter ended 31-March-21	Year ended 31-March-22	Year ended 31-March-21
		Refer Note 5	Unaudited	Refer Note 5	Audited	Audited
1	Income					
	(a) Revenue from Operations	5.60	0.49	0.55	7.09	1.11
	(b) Other Income	9.01	581.44	7.72	1,243.58	25.82
	Total Income	14.61	581.93	8.27	1,250.68	26.93
2	Expenses					
	(b) Purchase	(25.39)	22.46	-	1,059.02	-
	(c) Changes in inventory	(2.47)	17.38	-	(1086.88)	-
	(a) Employee benefits expense	17.01	18.92	5.45	66.48	17.20
	(d) Depreciation	0.73	0.63	0.80	2.59	3.21
	(e) Other expenses	39.17	20.44	2.84	77.00	10.26
	Total Expenses	29.04	79.83	9.09	118.21	30.67
3	Profit before tax (1 - 2)	(14.44)	502.10	(0.82)	1,132.46	(3.74)
4	Tax Expense / (benefit)					
	(a) Current tax	23.31	108.97	-	269.85	-
	(b) Short provision of earlier years	0.38	-	-	0.38	2.59
	(c) Deferred tax	3.47	48.16	0.01	3.43	(0.25)
	Total Tax Expense / (benefit)	27.16	157.13	0.01	273.66	2.34
5	Profit for the period (3 - 4)	(41.60)	344.97	(0.83)	858.80	(6.08)
6	Other Comprehensive Income	-	-	-	-	-
7	Total comprehensive income for the period (5+6)	(41.60)	344.97	(0.83)	858.80	(6.08)
8	Paid-up equity share capital (face value ' 10/- per share)	672.12	672.12	672.12	672.12	672.12
9	Other equity	-	-	-	730.57	(128.24)
10	Earnings per share					
	- Basic EPS	(0.62)	5.13	(0.01)	12.78	(0.09)
	- Diluted EPS	(0.62)	5.13	(0.01)	12.78	(0.09)
	(See accompanying notes to the Financial Results)					
Segmentwise Results for the year ended March 31, 2022						
(Rupees in Lacs)						
Particulars	Quarter ended 31-March-22	Quarter ended 31-Dec-21	Quarter ended 31-March-21	Year ended 31-March-22	Year ended 31-March-21	
	(Unaudited)	(Unaudited)	(Unaudited)	(Unaudited)	(Audited)	
SEGMENT REVENUE						
Fire Extinguisher	-	-	-	-	-	
Project Kolat	-	-	-	-	-	
Total	-	-	-	-	-	
SEGMENT EXPENSES						
Fire Extinguisher	-	-	-	-	-	
(1) Employee Benefit Expenses	-	-	-	-	-	
(2) Purchase	-	-	-	-	-	
(3) Change in Stock	-	-	-	-	-	
(4) Depreciation	-	-	-	-	-	
(5) Other Expenses	-	-	-	-	-	
Total	-	-	-	-	-	
Project Kolat	-	-	-	-	-	
(1) Employee Benefit Expenses	-	-	-	-	-	
(2) Purchase	-25.39	22.46	-	1059.02	-	
(3) Change in Stock	-2.47	17.38	-	(1,086.88)	-	
(4) Depreciation	-	-	-	-	-	
(5) Other Expenses	-	-	-	-	-	
Total	27.86	39.84	-	-27.86	-	
SEGMENT RESULT						
Fire Extinguisher	-	-	-	-	-	
Project Kolat	27.86	-39.84	-	27.86	-	
Total	27.86	-39.84	-	27.86	-	
Unallocable Other Income	14.61	581.93	8.27	1,250.68	26.93	
Unallocable Expenses	56.90	39.99	9.09	146.06	30.67	
PROFIT BEFORE TAX	-14.44	502.10	-0.82	1,132.46	-3.74	
Notes:						
1. The above audited financial results were reviewed by the Audit Committee and have been considered and approved by the Board of Directors at their meeting held on 25.05.2022						
2. The above financial results are extracted from the Audited Financial Statements of the Company which are prepared in accordance with Indian Accounting Standards ("Ind AS") as prescribed under section 133 of the Companies Act, 2013 ("the Act") read with relevant rules issued thereunder.						
3. During the year ended March 31, 2022 the Company is operating in two segments i.e. Construction and Infrastructure and Fire Extinguisher. Accordingly Segment-wise reporting has been disclosed.						
4. The outbreak of Coronavirus disease (COVID-19) pandemic globally and in India is causing significant disturbance and slowdown of economic activity. The Company is monitoring the impact of global health pandemic on its financial position and liquidity. The Company used the principles of prudence in applying judgements, estimates and assumptions based on the current estimates. The Company has considered wherever applicable the possible effects on the carrying amounts of loans, investments in property and receivables as on March 31, 2022. Based on the current indicators of future economic conditions, the management expects to recover the carrying amount of these assets in full without any loss. However, the impact of COVID 19 on the Company's Financial Statements may differ from that estimated as of the date of approval of these financial statement and management will continue to closely monitor any material changes to future economic conditions.						
5. The figures for the quarter ended March 31, 2022 and March 31, 2021 are the balancing figures between audited figures in respect of full financial year and unaudited published year-to-date figures up to third quarter ended December 31, 2021 and December 31, 2020 respectively, which were subject to limited review.						
6. The figures for previous period have been regrouped / reclassified /restated wherever necessary to make them comparable with the current year's classification.						
7. The results for the quarter and year ended March 31, 2022 are available on the BSE Limited website (URL: www.bseindia.com/corporates).						
For Yash Innoventures Limited						
(Formerly known as Redex Protech Limited)						
SD/-						
Mr. Gnanesh Bhagat						
Managing Director						
DIN - 00115076						
Place: Ahmedabad						
Date: 25.05.2022						

## Quad countries make \$50-bn infra push for Indo-Pacific to counter China

As a counter to China's Belt and Road Initiative, the Quad nations — India, the US, Japan and Australia — on Tuesday agreed to extend more than \$50 billion of assistance to the Indo-Pacific region over the next five years to bridge the infrastructure gaps.

“We reaffirmed our shared commitment to deepen cooperation on infrastructure, which is critical to driving productivity and prosperity in the Indo-Pacific region. We are committed to working closely with partners and the region to drive public and private investment to bridge gaps,” the Quad leaders said in a joint statement.

Briefing reporters at the end of the two-day visit of Prime minister Narendra Modi to Japan, Foreign Secretary Vinay Mohan Kwatra said the Quad

leaders mentioned that the filling up of the infra gaps had to be in a manner that it did not result in unsustainable burden and unsustainable bouquet of projects.

“The figure (\$50 billion) that you saw is a projected figure. Infrastructure cooperation that will flow out of this will precisely address these points -- that the projects are sustainable, they are demand-driven, and they meet the specific needs of the Indo-Pacific countries,” Kwatra said.

Kwatra said Modi put forward specific proposals at the Quad summit which could contribute to guiding the grouping's agenda in the months and years ahead. “Some of the proposals include the need to take solid initiatives in the field of climate finance and sustainable developments;

emphasis on the importance of building appropriate platforms for the industry and businesses in the Quad and Indo-Pacific countries to forge partnerships in the field of critical and emerging technologies; formal and informal mechanisms to strengthen partnership among the like-minded countries in the areas of common interest,” he added.

Without naming Sri Lanka, the Quad leaders also resolved to address debt issues of countries in the region. “We will work to strengthen capacities of the countries in need to cope with debt issues under the G20 Common Framework, and by promoting debt sustainability and transparency in close collaboration with finance authorities of relevant countries, including through the 'Quad Debt Management Resource Portal.

## Govt announces import relief for edible oil; cut in sugar exports next

With retail inflation touching nearly an eight-year high of 7.79 per cent in April 2022, the government on Tuesday exempted customs duty and the agri ccess on importing 2 million tonnes of soybean and sunflower oil per year and is looking at curbing sugar exports as anti-price rise measures.

The effective duty on crude palm oil, crude soybean, and sunflower till now was 5.50 per cent, which will come down to almost zero after Tuesday's reduction for the two oils up to a fixed quantity.

This is just after an unprecedented ban on wheat exports imposed on May 13, which has been further tightened over the week to ensure that the maximum amount of the grain stays within the country.

On sugar, sources said India for the first time in six years planned to restrict exports to around 10 million tonnes to prevent a drawdown in stocks and a surge in domestic prices.

The country, the world's biggest sugar producer and the second-largest exporter (Brazil top exporter), has contracted around 8.5 million tonnes for sending abroad in the 2021-22 season, which started in October. Of that till May 15, around 7.1 million tonnes has been shipped (see chart).

“The limited objective of the government is that by the time the 2021-22 sugar season ends in September, India has adequate stocks to meet its three months' consumption requirement (till December). Or else it might have to import sugar, which will be embarrassing and inflationary,” said a senior industry official aware of the move.

He said with the current estimated production of 35.5 million tonnes, which is more than the previous estimate of 31 million tonnes, the country would not have 6-6.5 million tonnes of closing stocks by September 2022 after providing for ethanol blending unless exports are capped at 10 million tonnes.

India consumes 2-2.5 million tonnes of sugar a month.

“The objective is to ensure that the country has adequate stocks at the end of the season and there is no need to import at high prices,” another official

## LIC to declare Q4 financial results and consider dividend next week

The board of directors of the state-owned Life Insurance Corporation of India (LIC) is scheduled to meet at the end of this month to declare the financial results for the fiscal year ended March 2022.

It is informed that a meeting of the Board of Directors of the Corporation is scheduled to be held on May 30, 2022. LIC said in a regulatory

said.

He said once exports reached 9 million tonnes, up from the contracted 8.5 million tonnes, the government might call for registrations from traders so that outbound flows could be tapped.

Market participants said in the immediate aftermath of the ban, prices of sugar might soften by at best 50 paise per kg before returning to their usual levels.

The average ex-mill price of S-grade sugar is Rs 32-33 per kg while that of M-grade sugar is Rs 34-35 per kg. Shares of sugar companies like Shree Renuka Sugars tumbled by 14 per cent and Balrampur Chini Mills 10 per cent on Tuesday on the news of plans to curb exports. Sugar futures traded in London added as much as 1 per cent.

“The move is not surprising. It comes against the backdrop of rising inflation. This is in line with the Centre's decision of limiting the export of wheat. However, it is too soon to say if this restriction will have an impact on prices in India,” said D R E Reddy, chief executive officer and managing partner, CRCLLLP.

CRCL LLP is the largest domestically managed contractual food services company in India.

Since February 2021, the government reduced the duty on edible oils six times (not including Tuesday's cut).

Since January 2020, the landed price (Carriage, Invoice and Freight, CIF) of RBD Palmolein in India has gone up by 132 per cent, Crude Palm Oil by 135 per cent, Soya by 131 per cent and Sunflower Oil by 163 per cent, due to hike in international prices and rupee depreciation by 7 per cent in last two years.

The local prices moved in tandem with increase in CIF prices of imported oils.

Edible oil prices in India, which relies on imports for 60 per cent of its needs, have surged this year along with international prices following Russia's invasion of Ukraine that choked the supply of sunflower oil from the Black sea region.

Added to that was concern about production levels in Malaysia, and a recent surprise move by Indonesia to temporarily ban palm oil exports, before replacing it with a domestic sales quota.

filing on Tuesday.

The insurance behemoth, which was listed on the bourses earlier this month on May 17, said the board will consider and approve the audited financial results (standalone and consolidated) for the quarter and year ended March 31, 2022.

The meeting will also consider payment of dividend, if any, LIC said.



# ધી જ્યુઝલાઇન

વર્ષ : ૨૮ અંક : ૨૨૫ તા.૨૬-૦૫-૨૦૨૨ પાનાં ૪ માલિક : જયની પબ્લીશર્સ તંત્રી : રણછોડ એન. શાહ સહ તંત્રી : રાધિકા ગંજવાલા

## બજાર અત્યારે પણ અતિશય ઊંચા ગભરાટના લેવલમાં

ગયા અઠવાડિયા દરમ્યાન ચાણક્યમાં દર્શાવ્યું હતું તેમ સોમવાર અને મંગળવારે બજાર એકદમ તેજમય રહ્યું અને તે પછી બુધવારે બપોર પછી પ્રોફિટ બુકિંગ શરૂ થઈ ગયું હતું અને તે પછી ગુરુવારે ૧૪૦૦થી પણ વધારે પોઈન્ટનો તોતીંગ ઘટાડો જોવાયો. અને તે પછી શુક્રવારે બજારમાં બાઉન્સબેકનો ટ્રેન્ડ જોવા મળ્યો હતો.

બજાર અત્યારે પણ અતિશય ઊંચા ગભરાટના લેવલમાંથી પસાર થઈ રહ્યું છે અને આંતરરાષ્ટ્રીય સ્તરે ફેડરલ બેંક અને વિવિધ સેન્ટ્રલ બેંકો દ્વારા વ્યાજદરમાં તોતીંગ વધારો કરીને ફુગાવાને અંકુશમાં લેવાનો પ્રયત્ન થશે અને ભારતમાં પણ જૂન મહિના

કોટક બેંકના શેરમાં પણ આકર્ષણ વધી રહ્યું છે

દરમ્યાન ફરી એક વખત રિઝર્વ બેંક દ્વારા ૫૦ બેઝિક પોઈન્ટનો વધારો કરવામાં આવે તેવી ગણતરી છે અને આ ગણતરી પાછળ અને લિક્વિડીટી બજારમાંથી ખેંચાતી જશે તે ભય પાછળ ભારતીય બજારમાં અત્યારે અન્ટરડોન એકદમ સાવચેતીનો થઈ ગયો છે. સોમવારે બજાર પોઝિટિવ ઝોનમાં ખુલ્યા પછી ઝડપથી ફરી વખત કરેકશનનો ટ્રેન્ડ થઈ જાય તે સંભાવના ખૂબ મજબૂત છે. અમેરિકન શેરબજારની ટૂંકમાં વાત કરીએ તો શુક્રવારે એક તબક્કે સ્ટાન્ડર્ડ એન્ડ

પુર્સર્વ-૫૦૦ ઈન્ડેક્સ મંદીના ઝોનમાં દાખલ થઈ ગયો હતો. વર્ષ દરમ્યાન યોચના લેવલથી ઈન્ડેક્સ ૨૦ ટકા તૂટે એટલે તે મંદીમાં દાખલ થયો છે તે મનાય છે. અને તે જ રીતે શુક્રવારે આ ઈન્ડેક્સ મંદીમાં દાખલ થયા પછી ઝડપથી બહાર આવી ગયો હતો. અમેરિકામાં આ ટ્રેન્ડને મંદીના સિગ્નલ તરીકે કેટલાક એનાલિસ્ટો માની રહ્યા છે જ્યારે કેટલાક એનાલિસ્ટોનું મંતવ્ય છે કે આ એક ટેમ્પરરી ઘટાડો છે અને બજાર ઝડપથી ઊંચકાઈ શકશે. સામે પક્ષે ભારતમાં રૂપિયો ઝડપથી તૂટી રહ્યો

SHAH FOODS LIMITED						
CIN : L15419 GJ 1982 PLC 005071						
Chhatral, Kaloi-Mehasana Highway, Taluka Kaloi Gandhinagar - 382729						
Telephone 079 26448371, 02764233931 email : snirav.shah@shahfoods.com						
Statement of Audited Standalone Results for the Quarter and Year ended March 31, 2022						
(Rs. in lakhs)						
SR No.	PARTICULARS	Standalone			Year Ended	
		31-03-2022 Audited Refer Note 2	31-12-2021 Unaudited	31-03-2021 Audited Refer Note 2	31-03-2022 Audited	31-03-2021 Audited
1	Income					
	(a) Revenue From Operations	0.00	0.00	8.71	0.00	8.71
	(b) Other income	0.03	0.01	0.08	0.17	1.47
	Total Income (a+b)	0.03	0.01	8.79	0.17	10.18
2	Expenses					
	(a) Cost of materials consumed	0.00	0.00	0.00	0.00	0.00
	(b) Purchase of stock-in-trade	0.00	0.00	0.00	0.00	0.00
	(c) Changes in inventories of finished goods, work-in-progress and stock-in-trade	0.00	0.00	0.00	0.00	0.00
	(d) Employee benefits expense	4.14	3.26	4.61	12.16	14.48
	(e) Finance Cost	0.01	0.00	0.14	0.15	0.77
	(f) Depreciation and amortisation expense	0.00	0.00	(0.74)	0.04	2.54
	(g) Other expenses	3.01	4.60	17.91	15.22	47.55
	Total expenses	7.16	7.86	21.92	27.57	65.34
3	Profit / (Loss) from Operations before exceptional and tax (1-2)	(7.13)	(7.85)	(13.13)	(27.40)	(55.16)
4	Less: Exceptional items	0.00	0.00	0.00	0.00	0.00
5	Profit / (Loss) before tax (3-4)	(7.13)	(7.85)	(13.13)	(27.40)	(55.16)
6	Tax expense					
	- Current Tax - Provision for taxation	0.00	0.00	0.00	0.00	(1.49)
	- Deferred Tax	0.00	0.00	1.61	0.00	1.61
7	Net Profit (Loss) after tax (5-6)	(7.13)	(7.85)	(14.74)	(27.40)	(55.28)
8	Other Comprehensive Income					
	(i) Items that will not be reclassified to Profit or Loss: Remeasurement of defined benefits plans (net of tax)	0.00	0.00	0.00	0.00	0.00
	(ii)Income tax related to items above	0.00	0.00	0.00	0.00	0.00
	b). (i) Items that will be reclassified to profit & loss:	0.00	0.00	0.00	0.00	0.00
	(ii) Income tax related to items above	0.00	0.00	0.00	0.00	0.00
	Other comprehensive income, net of tax	0.00	0.00	0.00	0.00	0.00
9	Total Comprehensive Income/(Loss) (after tax) for the period (9+10)	(7.13)	(7.85)	(14.74)	(27.40)	(55.28)
10	Paid up Equity Share Capital (Face value of Re. 10/- each)					
	Face Value of Equity Share Capital	59.75	59.75	59.75	59.75	59.75
	Other Equity excluding revaluation reserve	10.00	10.00	10.00	10.00	10.00
11	Earnings per equity share:					
	(1) Basic	(1.19)	(1.31)	(2.47)	(4.59)	(9.25)
	(2) Diluted	(1.19)	(1.31)	(2.47)	(4.59)	(9.25)
<b>Notes :</b>						
1. The above Audited Standalone Financial Results of the Company for the year ended March 31, 2022 have been reviewed by the Audit Committee and thereafter approved by the Board of Directors at their meeting held on 18-05-2022						
2. The figures of the last quarter are the balancing figures between audited figures in respect of full financial year upto March 31, 2022/March 31, 2021 and the unaudited year-to-date figures upto December 31, 2021/December 31, 2020 being the date of the end of the third quarter of Financial Year respectively which were subject to limited review.						
3. The Audited Standalone Financial Results of the Company for the year ended March 31, 2022 have been prepared in accordance with the Indian Accounting Standards ("Ind AS") as prescribed under Section 133 of the Companies Act, 2013 read with the relevant rules issued thereunder and other accounting principles generally accepted in India.						
4. The Company's business activity falls within a single reportable business segment.						
5. During the quarter ended March 31, 2022, Nil complaints was received and attended.						
6. Previous quarter's figures have been re-grouped / re-arranged wherever necessary.						
7. Due to the outbreak of Covid-19 globally and India, the company's management has made initial assessment of the likely adverse impact on business and financial risks, and believes that the impact is likely to be short term in nature. The management doesnot see any medium to long term risk in the company's ability to continue as going concern and meetings its liabilities as and when they fall due.						
8. Britania Limited has discontinued Job work from our company and the management has sold the Machinery Factory related to the said business. The factory land is also to be sold. The same is shown as Assets held for Sale. The management is exporting new line of business						
For, Shah Foods Limited						
Sd /-						
Nirav J. Shah						
Managing Director						
DIN : 01880069						
Place : Ahmedabad						
Date : 18-05-2022						



હોવાથી અને ખૂબ જ મોટા પાયે વિદેશી ભંડોળ ભારતમાંથી ખેંચાતું હોવાથી પરિસ્થિતિ વધારે ભગડે તે ભય છે અને તેથી શોર્ટટર્મ એન્ડલથી કામ કરવામાં ખૂબ જ સાવચેત રહેવું જરૂરી. આગામી અઠવાડિયે **લિન્ડુસ્તાન યુનિલિવરના** શેરમાં મજબૂત ઉછાળાની જગ્યા દેખાય છે. ગયા અઠવાડિયે પણ હિંદલિવરમાં રૂ. ૨૧૯૪ના ભાવથી ઉછાળાની વાત કરી હતી અને તે પછી આ શેર ખરાબ બજારમાં પણ રૂ. ૨૨૨૪ ઉપર આવ્યો છે અને આગામી દિવસોમાં ધીરે ધીરે રૂ. ૨૩૫૩ અને તે પછી ધીરે ધીરે રૂ. ૨૪૪૪નો ભાવ જોવા મળવાની ગણતરી છે.

ચાણક્યના ગયા અંકમાં રૂ. ૨૪૪૮ના ભાવે **હીરો મોટોકોર્પ**માં પણ અપટ્રેન્ડનો સંકેત આપ્યો હતો અને તે પછી હીરો મોટોકોર્પ તોફાની બજારમાં પણ વધીને રૂ. ૨૫૯૦ ઉપર આવ્યો છે અને આવતા થોડા દિવસોમાં તેમાં રૂ. ૨૬૬૬ અને તે પછીના ઉછાળે રૂ. ૨૬૫૬નો ભાવ જોવા મળવાની ગણતરી છે.

**આઈટીસી**માં પણ મજબૂત અપટ્રેન્ડ આગળ વધતો જાય છે. માર્ચ ક્વાર્ટરના સારા પરિણામોનો સંપોર્ક મળ્યો હોવાથી રૂ. ૨૮૦વાળો આઈટીસી એકદમ ધીરે ધીરે રૂ. ૨૮૩ અને તે પછી રૂ. ૨૮૬નો ભાવ બતાવશે તે નક્કી છે. અને તે પછીના ઉછાળે રૂ. ૨૯૦ના ભાવની સંભાવના છે.

**કોટક બેંકના** શેરમાં પણ

■ **ઇન્ડેક્સ**, ૧૦૦૦ પોઈન્ટના ઉછાળાથી એકદમ તેજના મૂકમાં આવી જવાની જરૂર નથી. બજાર એક લીટીમાં તૂટતું નથી અને તેથી પાંચ દિવસના ઘટાડામાં વચ્ચે બે દિવસ ઊંચકાય તે પ્રકારનો આ ઉછાળો છે. અતિશય કાલિલ ફુગાવાને કારણે રૂપિયો ધોવાવાનો અને તેને કારણે એફઆઈઆઈની તોતીંગ વેચવાલી હજી બીજા થોડા અઠવાડિયા ચાલુ રહેવાનો ભય અને તેથી રૂપિયાના ઘસારા અંગે સલામત શેરોમાં આ અંગે શિક્કટ થવામાં કાયદો.

■ **આઈટીસી**, એકંદરે ડિફેન્સીવ માંગ, મોંઘવારીને કારણે સિગારેટના વેચાણોને અસર પડવાનો ભય નહિવત, નફો વધ્યો છે, અત્યારના રૂ. ૨૮૧ના ભાવે શોર્ટટર્મમાં પણ આ શેરમાં રૂ. ૨૯૦-૩૦૫ના ભાવની ગણતરી. તેજી કરવાનો શોખ હોય તો આ શેર ઉપર ફોકસ રખાય.

■ **કોટક બેંક**, કંઈક સારા સમાચારો આવી રહ્યા છે અને તેને કારણે અન્ય બેંકોના ઘટાડા વચ્ચે કોટકમાં આકર્ષણ, રૂ. ૧૭૮૩ના ભાવે થોડાક શેરો લઈને મૂકી શકાય. ધીમા અપવર્ડ ટ્રેન્ડની ગણતરી.

■ **મહિન્દ્રા એન્ડ મહિન્દ્રા**, એક પ્રોડક્ટ આખી કંપનીનું નસીબ બદલી શકે અને તેવી જ હાલત અત્યારે મહિન્દ્રા ચારને કારણે મહિન્દ્રા એન્ડ મહિન્દ્રાની થઈ રહી છે. શેરની ઈમેજમાં પણ સુધારો. થોડાક શેરો શોર્ટટર્મ માટે લઈને મૂકી શકાય. ઉપરમાં રૂ. ૯૦૩ અને તે પછી રૂ. ૯૨૪ના ભાવની સંભાવના મજબૂત.

■ **એચડીએફસી બેંક**, ભલે એચડીએફસી સાથેનું મર્જર કાયદાકારક હોય, અત્યારે આ શેર ઉપર મંદીના ખેલાડીઓનો હલ્લો, રૂ. ૧૨૮૭ ઉપર આવ્યો છે અને આવતા થોડા દિવસોમાં વધારે તોડીને રૂ. ૧૨૭૦ અને રૂ. ૧૨૫૦ સુધી ઉતારી દે તે સંભાવના પૂરેપૂરી.

■ **દીસીએસ**, કંપની પોતે જ રૂ. ૪૫૦૦ના ભાવે શેર લે છે અને સામે શેરબજાર દ્વારા વેલ્યુએશન સતત તોડવામાં આવી રહ્યું છે. બજારના આ મૂલને અવગણી શકાય. રૂ. ૩૭૩૭ના ભાવથી આ શેરમાં હજી ઘટાડો રૂ. ૩૧૯૧ અને તે પછી રૂ. ૩૧૨૧ના ભાવની સંભાવના મજબૂત. ઘટાડે એસઆઈપીની રીતે ભેગા કરાય.

■ **રિલાયન્સ ઇન્ડસ્ટ્રીઝ**, આ શેરમાં આવતા થોડા દિવસોમાં જીઓ અને રીટેઈલના ડિમર્જર અને તેના આઈપીઓની વાત આવે તે સંભાવના પૂરેપૂરી. ગૌતમ અદાણીને ટક્કર આપવા માટે બે અલગ કંપનીઓનું લિસ્ટિંગ કરાવી પોતાની મૂકી મોટી બતાવવાના ચક્કરમાં મુકેશ અંબાણી પડે તેવી ગણતરી. એકંદરે આ શેર મંદીની પકડ હેઠળ તેમ છતાં આ શેરમાં મંદી કરવામાં જોખમ.

■ **ભારતી એરટેલ**, પરિણામો સારા આવ્યા, પરંતુ પરિણામો પહેલા જ શેરને ચલાવી દીધો હતો તે પાસું ન ભૂલતા. અત્યારના રૂ. ૬૭૪વાળા આ શેરમાં રૂ. ૬૧૪ સુધી ભાવ ઉતારી દે તે સંભાવના પૂરેપૂરી.

■ **ઇન્ફોસીસ**, મ્યુચ્યુઅલ ફંડોએ ભલે ખૂબ જ મોટા પાયે શેરો ભેગા કર્યા હોય, પરંતુ મ્યુચ્યુઅલ ફંડનું ચોક્કસ એટલે શેર ચાલે તેવી કોઈ ગણતરી નથી હોતી, રૂ. ૧૯૦૦ના લેવલથી તોડીને રૂ. ૧૪૫૦ લાવી દીધો અને આવતા થોડા દિવસોમાં રૂ. ૧૪૦૦-૧૩૭૩ સુધી ભાવ ઉતારી દેવાય તો સહેજેય નવાઈ નહિ લાગે.

ડ્રાઈવર ?

ડ્રાઈવર, રસોયા, નોકર શોધવા હવે ખૂબ જ સરળ staffavailable.com ના એકદમ અલગ પ્રકારના અને દેશમાં એકમાત્ર આવી સવલત ઓફર કરતાં પ્લેટફોર્મ ઉપર તમારી જરૂરિયાત મૂકી દો તદ્દન ફ્રી

staffavailable.com

શોર્ટટર્મ એન્ગલથી **ફિલાનિયા**ના શેરમાં પણ લેવાલી વધી છે. આ શેર કરેકશન પૂરું કરીને રૂ. ૩૪૫૦ ઉપર આવ્યો છે અને આવતા થોડા દિવસોમાં આ શેરમાં ધીમા સુધારા

સાથે રૂ. ૩૪૯૪ અને તે પછી રૂ. ૩૫૩૫ના ભાવની સંભાવના ખૂબ મજબૂત છે. મર્જરની જાહેરાત પછી **એચડીએફસી**ના શેરને પણ એકદમ તોડી નાખ્યો હતો. પરંતુ શેરબજારના ખેલાડીઓમાં ઘણી વખત મોરોમોરે અકલ આવે છે અને આ વખતે એચડીએફસીના શેરને એકદમ તોડી નાખ્યા પછી હવે તેમાં લેવાલી શરૂ થઈ છે. અત્યારે રૂ. ૨૨૦૨ ઉપર છે અને આવતા થોડા દિવસોમાં રૂ. ૨૨૨૨ અને તે પછીના ઉછાળે રૂ. ૨૨૪૨નો ભાવ જોવા મળવાની સંભાવના મજબૂત છે.

તે જ પ્રકારે **એચડીએફસી બેંક**ના શેરને પણ એકદમ તોડી નાખ્યો હતો અને તેમાં પણ ફરી અકલ આવી છે. અત્યારે રૂ. ૧૩૨૧ ઉપર છે અને તેમાં આવતા થોડા દિવસોમાં રૂ. ૧૩૩૩ અને તે પછીના ઉછાળે રૂ. ૧૩૪૩ના ભાવની સંભાવના મજબૂત છે.

નબળા વેચાણો વચ્ચે **માર્ગિ**ના શેરમાં ફરી એક વખત આકર્ષણ વધ્યું છે. અત્યારે રૂ. ૭૫૮૬વાળા આ શેરમાં આવતા થોડા દિવસોમાં રૂ. ૭૬૭૬ અને તે પછી ધીરે ધીરે રૂ. ૭૭૭૦નો ભાવ જોવા મળવાની

ગણતરી છે. સામે પક્ષે **રિલાયન્સ ઇન્ડસ્ટ્રીઝ**માં શુક્રવારે ડિમર્જરની વાત એકદમ મોટા પાયે ચાલતી હતી. શુક્રવારે સાંજે જ રિલાયન્સ, જીઓ અને રિલાયન્સ રીટેઈલનું ડિમર્જર જાહેર થશે તેવી ધારણા હતી પરંતુ તે મુજબ અત્યારે કોઈ જાહેરાત નથી આવી. રિલાયન્સમાં

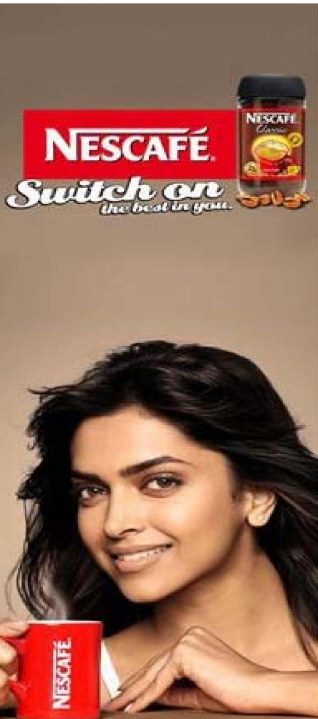

Yash Innoventures Limited						
(CIN: L45100GJ1991PLC016557)						
(Formerly known as Redex Protech Limited)						
Registered Office: 1 Floor, Corporate House No.3, Parshwanath Business Park, Behind Prahladnagar Garden, S G Highway, Ahmedabad-380014, Gujarat, India.						
Statement of Audited Financial Results for the Quarter and Year ended on March 31, 2022						
(Rupees in Lacs)						
Sr. No.	Particulars	Quarter ended 31-March-22	Quarter ended 31-Dec-21	Quarter ended 31-March-21	Year ended 31-March-22	Year ended 31-March-21
		Refer Note 5	Unaudited	Refer Note 5	Audited	Audited
1	<b>Income</b>					
	(a) Revenue from Operations	5.60	0.49	0.55	7.09	1.11
	(b) Other Income	9.01	581.44	7.72	1,243.58	25.82
	<b>Total Income</b>	14.61	581.93	8.27	1,250.68	26.93
2	<b>Expenses</b>					
	(b) Purchase	(25.39)	22.46	-	1,059.02	-
	(c) Changes in inventory	(2.47)	17.38	-	(1086.88)	-
	(a) Employee benefits expense	17.01	18.92	5.45	66.48	17.20
	(d) Depreciation	0.73	0.63	0.80	2.59	3.21
	(e) Other expenses	39.17	20.44	2.84	77.00	10.26
	<b>Total Expenses</b>	29.04	79.83	9.09	118.21	30.67
3	<b>Profit before tax (1 - 2)</b>	(14.44)	502.10	(0.82)	1,132.46	(3.74)
4	<b>Tax Expense / (benefit)</b>					
	(a) Current tax	23.31	108.97	-	269.85	-
	(b) Short provision of earlier years	0.38	-	-	0.38	2.59
	(c) Deferred tax	3.47	48.16	0.01	3.43	(0.25)
	<b>Total Tax Expense / (benefit)</b>	27.16	157.13	0.01	273.66	2.34
5	<b>Profit for the period (3 - 4)</b>	(41.60)	344.97	(0.83)	858.80	(6.08)
6	Other Comprehensive Income	-	-	-	-	-
7	<b>Total comprehensive income for the period (5+6)</b>	(41.60)	344.97	(0.83)	858.80	(6.08)
8	Paid-up equity share capital (face value ` 10/- per share)	672.12	672.12	672.12	672.12	672.12
9	Other equity	-	-	-	730.57	(128.24)
10	<b>Earnings per share</b>					
	- Basic EPS	(0.62)	5.13	(0.01)	12.78	(0.09)
	- Diluted EPS	(0.62)	5.13	(0.01)	12.78	(0.09)
	(See accompanying notes to the Financial Results)					
<b>Segmentwise Results for the year ended March 31, 2022</b>						
(Rupees in Lacs)						
Particulars	Quarter ended 31-March-22	Quarter ended 31-Dec-21	Quarter ended 31-March-21	Year ended 31-March-22	Year ended 31-March-21	
	(Unaudited)	(Unaudited)	(Unaudited)	(Unaudited)	(Audited)	
SEGMENT REVENUE						
Fire Extinguisher	-	-	-	-	-	-
Project Kolat	-	-	-	-	-	-
Total	-	-	-	-	-	-
SEGMENT EXPENSES						
Fire Extinguisher						
(1) Employee Benefit Expenses	-	-	-	-	-	-
(2) Purchase	-	-	-	-	-	-
(3) Change in Stock	-	-	-	-	-	-
(4) Depreciation	-	-	-	-	-	-
(5) Other Expenses	-	-	-	-	-	-
Total	-	-	-	-	-	-
Project Kolat	-	-	-	-	-	-
(1) Employee Benefit Expenses	-	-	-	-	-	-
(2) Purchase	-25.39	22.46	-	1059.02	-	-
(3) Change in Stock	-2.47	17.38	-	(1,086.88)	-	-
(4) Depreciation	-	-	-	-	-	-
(5) Other Expenses	-	-	-	-	-	-
Total	27.86	39.84	-	-27.86	-	-
SEGMENT RESULT						
Fire Extinguisher	-	-	-	-	-	-
Project Kolat	27.86	-39.84	-	27.86	-	-
Total	27.86	-39.84	-	27.86	-	-
Unallocable Other Income	14.61	581.93	8.27	1,250.68	26.93	
Unallocable Expenses	56.90	39.99	9.09	146.06	30.67	
PROFIT BEFORE TAX	-14.44	502.10	-0.82	1,132.46	-3.74	
Notes:						
1. The above audited financial results were reviewed by the Audit Committee and have been considered and approved by the Board of Directors at their meeting held on 25.05.2022						
2. The above financial results are extracted from the Audited Financial Statements of the Company which are prepared in accordance with Indian Accounting Standards ('Ind AS') as prescribed under section 133 of the Companies Act, 2013 ("the Act") read with relevant rules issued thereunder.						
3. During the year ended March 31, 2022 the Company is operating in two segments i.e. Construction and Infrastructure and Fire Extinguisher. Accordingly Segment-wise reporting has been disclosed.						
4. The outbreak of Coronavirus disease (COVID-19) pandemic globally and in India is causing significant disturbance and slowdown of economic activity. The Company is monitoring the impact of global health pandemic on its financial position and liquidity. The Company used the principles of prudence in applying judgements, estimates and assumptions based on the current estimates. The Company has considered wherever applicable the possible effects on the carrying amounts of loans, investments in property and receivables as on March 31, 2022. Based on the current indicators of future economic conditions, the management expects to recover the carrying amount of these assets in full without any loss. However, the impact of COVID 19 on the Company's Financial Statements may differ from that estimated as of the date of approval of these financial statement and management will continue to closely monitor any material changes to future economic conditions.						
5. The figures for the quarter ended March 31, 2022 and March 31, 2021 are the balancing figures between audited figures in respect of full financial year and unaudited published year-to-date figures up to third quarter ended December 31, 2021 and December 31, 2020 respectively, which were subject to limited review.						
6. The figures for previous period have been regrouped / reclassified /restated wherever necessary to make them comparable with the current year's classification.						
7. The results for the quarter and year ended March 31, 2022 are available on the BSE Limited website (URL: www.bseindia.com/corporates).						
<b>For Yash Innoventures Limited</b>						
<b>(Formerly known as Redex Protech Limited)</b>						
SD/-						
<b>Mr. Gnanesh Bhagat</b>						
<b>Managing Director</b>						
<b>DIN - 00115076</b>						
<b>Place : Ahmedabad</b>						
<b>Date: 25.05.2022</b>						